NHS Greater Glasgow and Clyde
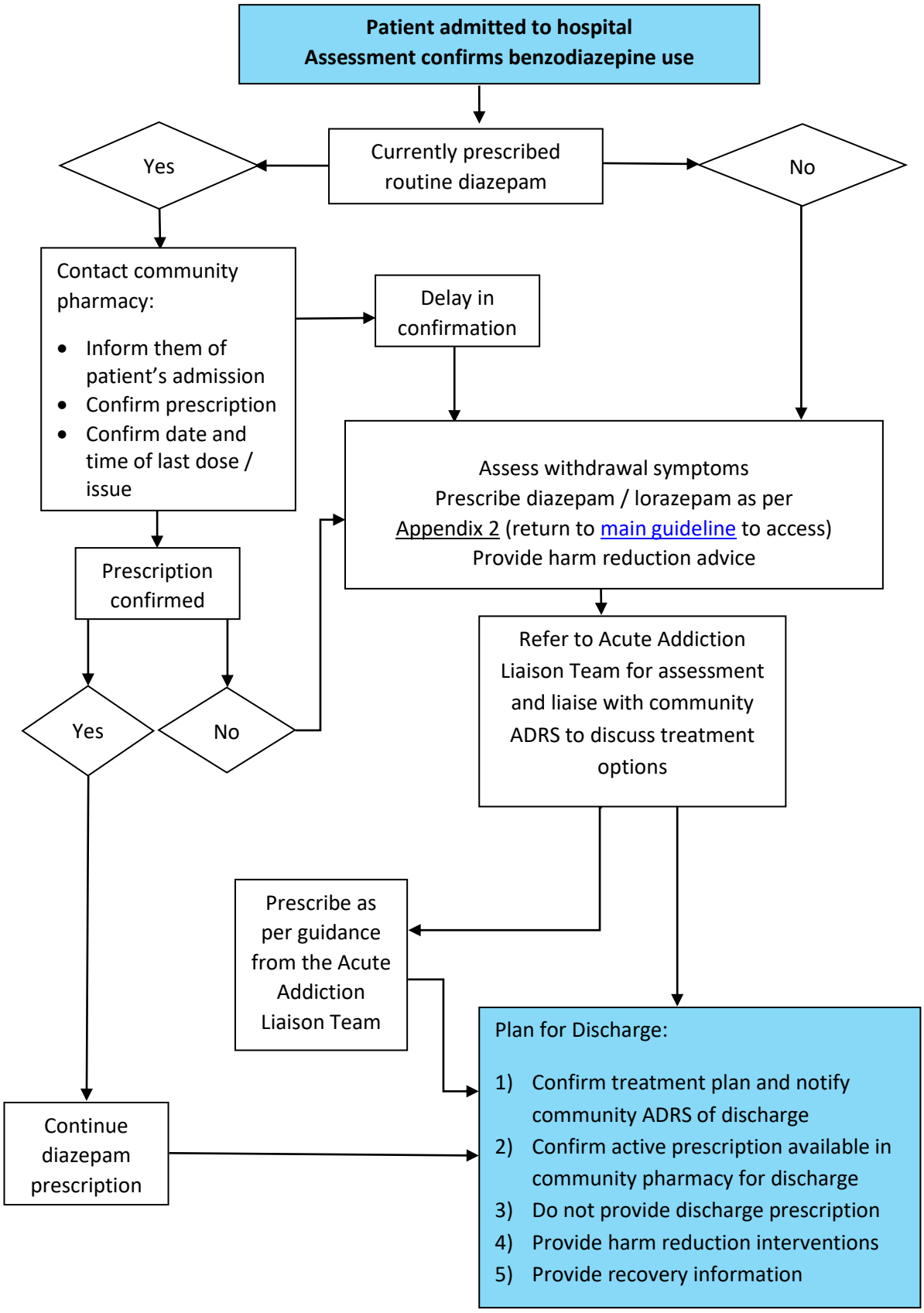
Management of People who use Benzodiazepines
Assessment Pathway