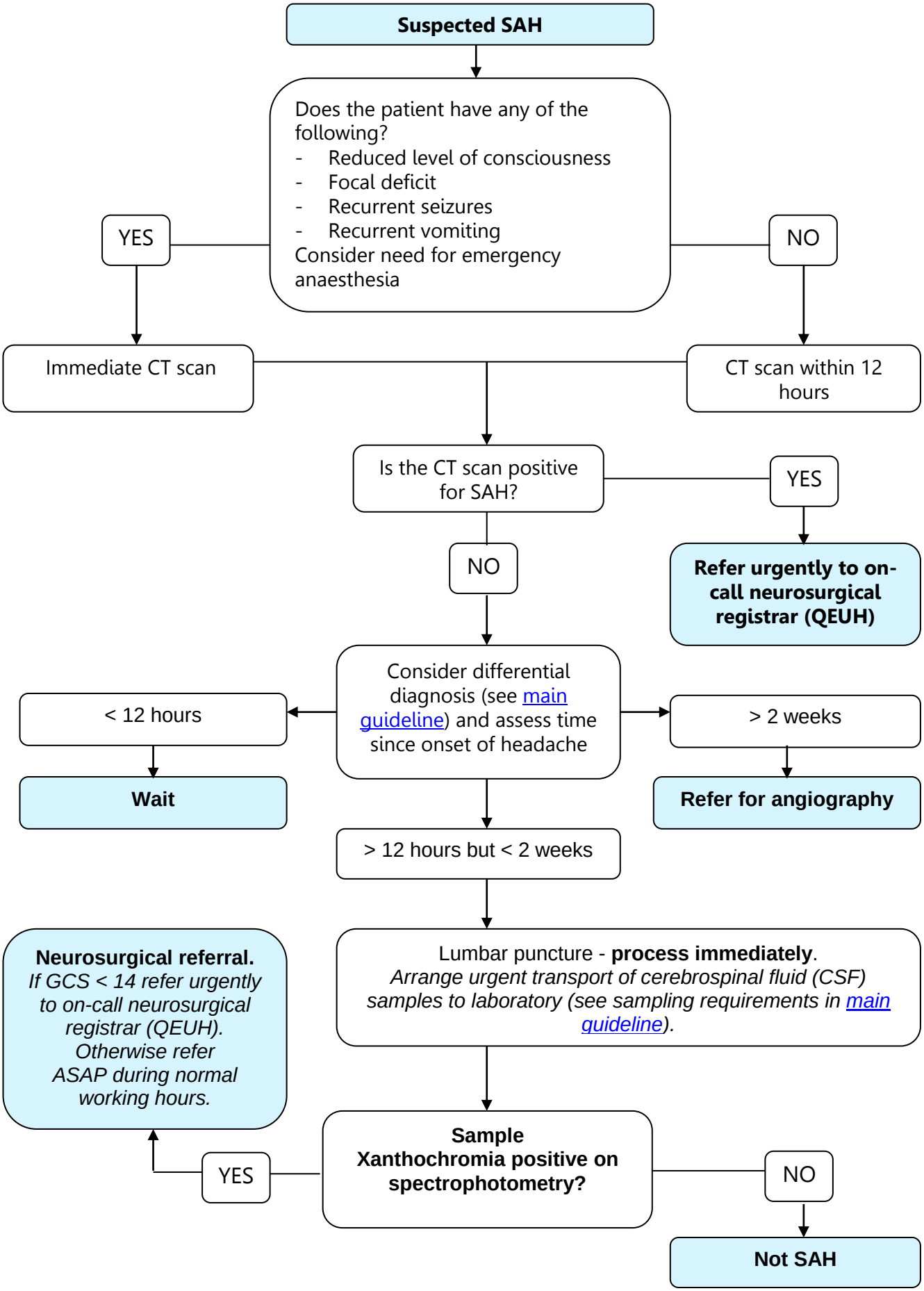Assessment of Patient with Suspected SAH